

# Descendants of John Ash

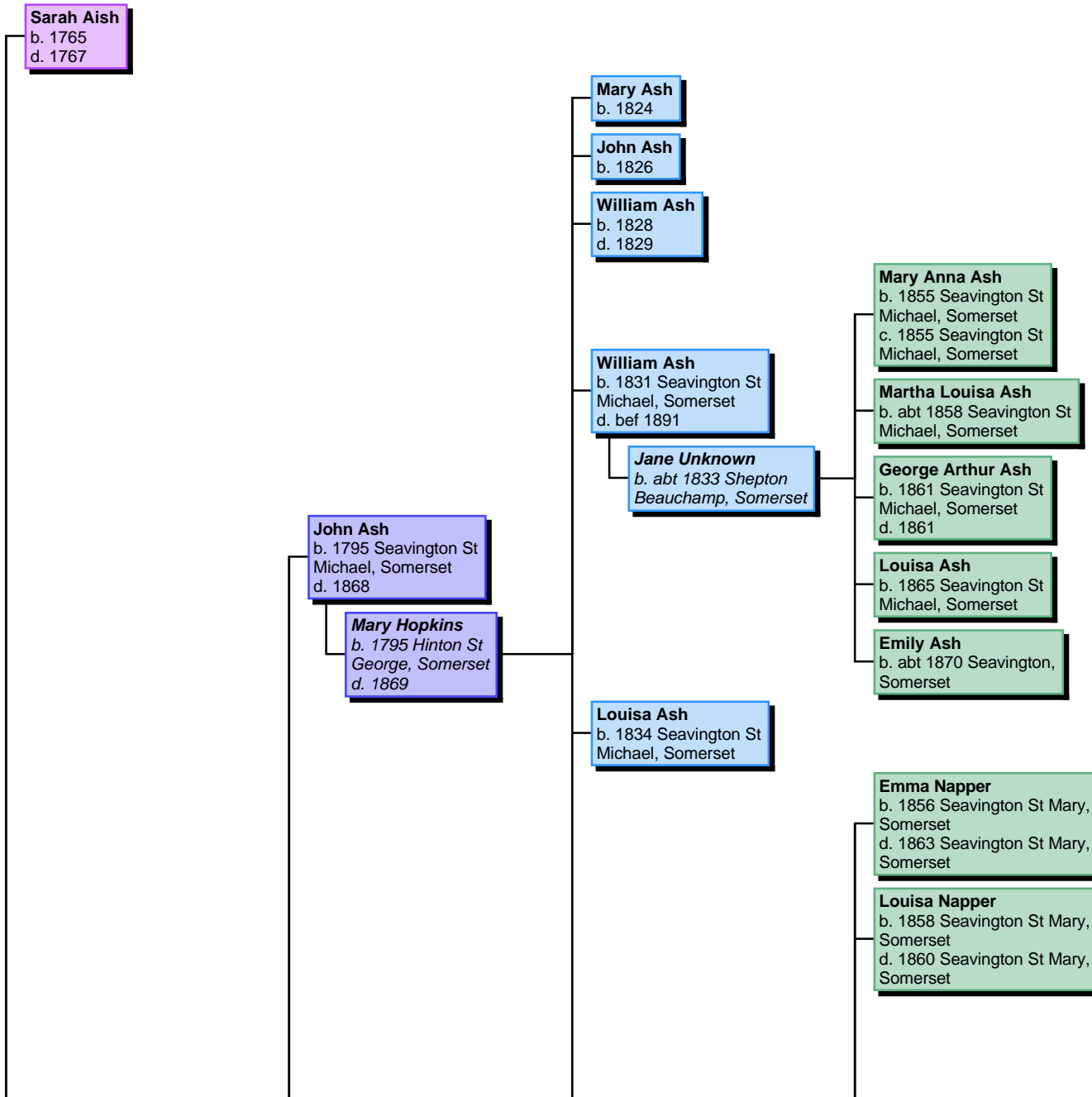

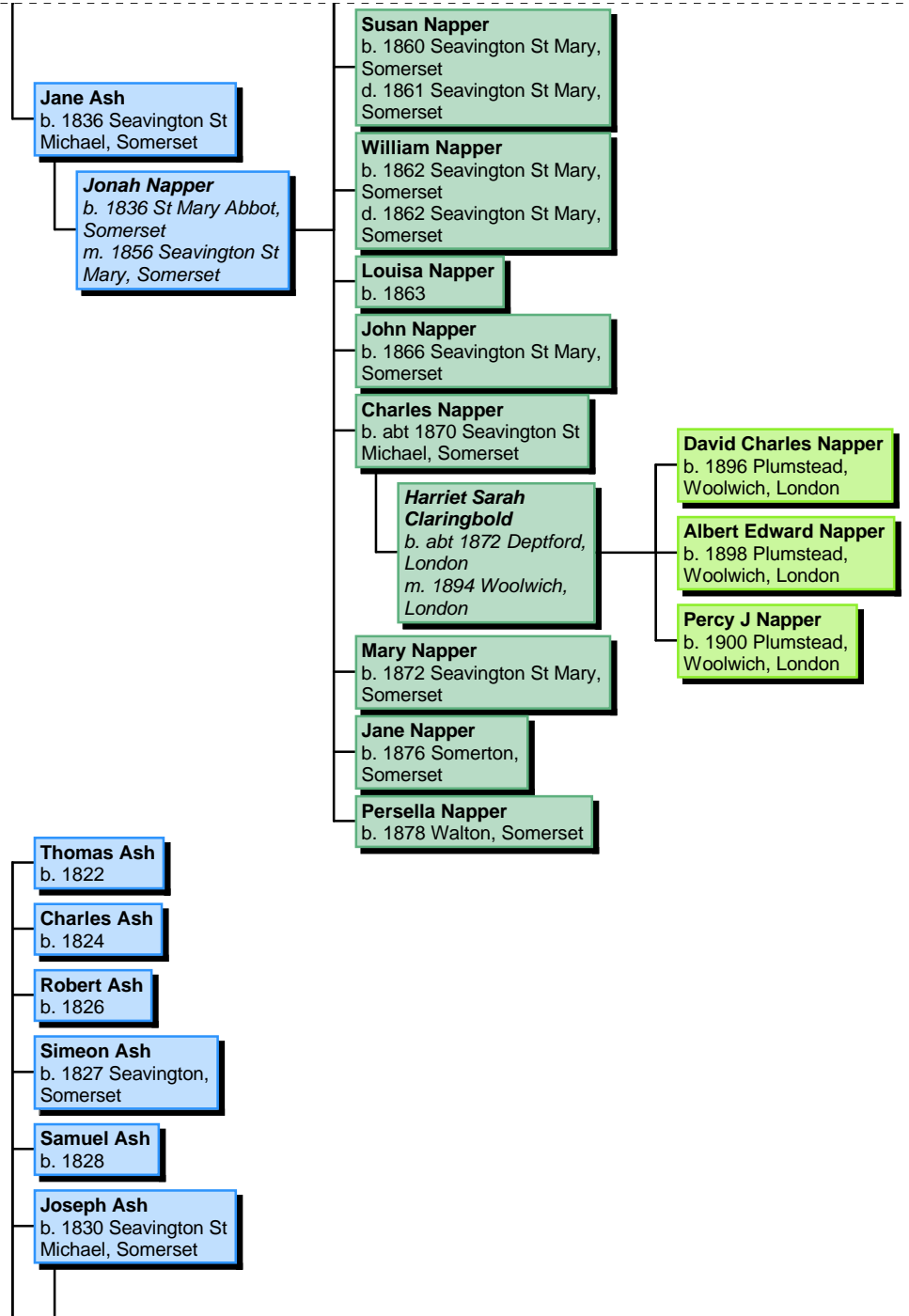

**William Aish**  
b. 1799  
d. 1880

**Sarah Unknown**

**Ann Hutchins**  
c. 1833 Seavington St  
Michael, Somerset  
m. 1854 Seavington St  
Michael, Somerset

**Louisa Ash**  
b. 1833

**William Ash**  
b. 1834

**Jane Unknown**

**Mary Anna Ash**  
b. 1855 Seavington St  
Michael, Somerset  
c. 1855 Seavington St  
Michael, Somerset

**Elizabeth Louisa Ash**  
b. 1856

**Martha Louisa Ash**  
b. 1857 Seavington,  
Somerset

**George Arthur Ash**  
b. 1861 Seavington St  
Michael, Somerset  
d. 1861

**Alfred Ash**  
b. 1862

**Louisa Ash**  
b. 1865 Seavington St  
Michael, Somerset

**Emily Ash**  
b. abt 1870 Seavington,  
Somerset

**George Ash**  
b. 1836

**Joseph Aish**  
b. 1805

**Matthew Ash**  
b. 1826 Seavington  
St. Michael, Somerset,  
England

**Martha Ash**  
b. abt 1827 Seavington St  
Michael, Somerset

**Frederick Ash**  
b. 1861 Seavington,  
Somerset

**James Ash**  
b. 1801 Seavington St  
Michael, Somerset

**Mary Phelps**  
b. 1798 Seavington St  
Michael, Somerset  
c. 1798 Seavington  
St.Mary, Somerset,  
England  
m. 1826 Seavington St  
Mary, Somerset  
d. Seavington St Mary,  
Somerset

**Henry Ash**  
b. 1829 Seavington St  
Michael, Somerset

**Elizabeth Unknown**  
b. abt 1837 Lopen,  
Somerset

**Anne Ash**  
b. 1831 Seavington St  
Michael, Somerset

**Elizabeth Ash**  
b. abt 1834 Seavington St  
Michael, Somerset

**Unknown Long**

**Fanny Ash**  
b. 1835 Seavington St  
Michael, Somerset

**John Brice**  
c. 1837 Kingstone,  
Somerset, England

**Susan Ash**  
b. 1838 Seavington St  
Michael, Somerset

**Giles Hext Phelps**  
c. 1845 Seavington St  
Mary, Somerset,  
England  
m. 1869 Seavington  
St.Michael, Somerset,  
England

**Joseph Cable Ash**  
b. 1863 Seavington,  
Somerset

**William Ash**  
b. 1865  
c. 1865 Seavington St  
Michael, Somerset

**Hannah Fanny  
Russell**  
b. 1849  
Gloucestershire

**Samuel Ash**  
b. abt 1875 Kingsbury,  
Somerset

**Mary E Ash**  
b. abt 1878 West Monkton,  
Somerset

**Aletha Long**  
b. abt 1875 Lopen,  
Somerset

**Frank England**  
b. 1871 Merriott,  
Somerset  
m. 1897 Chard,  
Somerset

**William Thomas England**  
b. 1898 Merriott, Somerset

**Alice May England**  
b. abt 1900 Merriott,  
Somerset

**Henry Brice**  
b. abt 1860 Kingstone,  
Somerset, England

**Charles Brice**  
b. abt 1861 Kingstone,  
Somerset, England

**Charles William Phelps**  
c. 1870 White Lackington,  
Somerset, England

**Fred Phelps**  
c. 1872 White Lackington,  
Somerset, England

**Tom Phelps**  
c. 1874 White Lackington,  
Somerset, England

**Thomas Ash**  
b. 1770  
d. 1837

**Susan Hopkins**  
b. abt 1771 Seavington  
St Michael, Somerset  
m. 1796 Seavington St  
Mary, Somerset  
d. 1852

**Joseph Ash**  
b. 1836 Seavington St  
Michael, Somerset  
d. 1917

**Elizabeth Young**  
b. abt 1838 Lopen,  
Somerset  
m. 1860  
d. 1914 Orchard  
Portman, Somerset

**Mary Ann Phelps**  
c. 1877 White Lackington,  
Somerset, England

**Joseph Henry Phelps**  
c. 1878 White Lackington,  
Somerset, England

**Charles Ash**  
b. 1861 Seavington St  
Michael, Somerset

**Ellen Pearce**  
b. abt 1867 Taunton,  
Somerset  
m. 1888 Taunton,  
Somerset

**Thomas Ash**  
b. 1863 Seavington,  
Somerset

**Caroline Caller**  
b. abt 1865 South  
Petherton, Somerset  
m. 1883

**Fred Ash**  
b. 1875 Seavington St Mary,  
Somerset  
d. 1954 Eltham, London

**Annie Breed**  
b. 1881 Orwell,  
Cambridgeshire  
c. 1881 Orwell,  
Cambridgeshire  
m. 1902 Orwell,  
Cambridgeshire  
d. 1964 Eltham,  
London

**Frederick Charles Ash**  
b. 1889 Pitminster,  
Somerset

**Florence Ash**  
b. abt 1894 Taunton,  
Somerset

**William M Ash**  
b. abt 1897 Taunton,  
Somerset

**Thomas Ash**  
b. abt 1900 Taunton,  
Somerset

**Edward Ash**  
b. abt 1883 South  
Petherton, Somerset

**Beatrice Annie Ash**  
b. 1884 Seavington,  
Somerset  
c. 1884 Seavington,  
Somerset

**Thomas Edward Ash**  
b. abt 1890 South  
Petherton, Somerset

**Gladys S May Ash**  
b. abt 1898 South  
Petherton, Somerset

**Ethel Marie Ash**  
b. abt 1900 South  
Petherton, Somerset

**Frederick John Ash**  
b. 1902 Camberwell,  
London  
c. 1906 Holy Trinity, Eltham  
d. 1985 Farnborough, Kent

**Albert Ash**  
b. 1904 Eltham, London  
d. 1974 Canada

**John Aish**  
b. 1735  
d. 1785

**Mary Gillett**  
m. 1759  
d. 1795

**Charles Ash**  
b. 1811 Seavington St Mary,  
Somerset

**Flora Napper**  
b. 1871 Seavington St Mary,  
Somerset  
c. 1871 Seavington St Mary,  
Somerset

**John Cable**  
b. abt 1869  
m. 1896 Seavington St  
Mary, Somerset

**Amelia Ada Napper**  
b. abt 1859 Seavington St  
Michael, Somerset

**F Wines**

**Henry Humphrey  
Baker**  
b. 1861 Isle Abbots,  
Somerset

**William Napper**  
b. 1863 Seavington St Mary,  
Somerset  
c. 8th Feb 1863 Seavington  
St Mary, Somerset

**Daisy Cable**

**Ted Cable**  
b. 1896  
d. 1988 Lopen, Somerset

**Linda Cable**  
b. abt 1899 Seavington St  
Michael, Somerset

**Dot Cable**  
b. abt 1900 Seavington St  
Michael, Somerset

**Emilie Wines**

**Charles Wines**

**William Wines**

**Edward Baker**  
b. abt 1883 Ilminster,  
Somerset

**Daisy E Baker**  
b. abt 1886 Ilminster,  
Somerset

**Christopher Baker**  
b. abt 1888 Ilminster,  
Somerset

**Henry H Baker**  
b. abt 1890 Ilminster,  
Somerset

**William Napper**  
b. 1887 Shepton  
Beauchamp, Somerset  
c. 1887 Shepton  
Beauchamp, Somerset

**Charles Napper**  
b. 1889 Curry Rivel,  
Somerset  
c. 1889 Curry Rivel,  
Somerset

**Dorothy Susan Napper**  
b. 1891 Curry Rivel,  
Somerset  
c. 1891 Curry Rivel,  
Somerset

**Amelia Phillips**  
b. 1811 Seavington St  
Mary, Somerset  
m. 1834 Seavington St  
Mary, Somerset  
d. 1846

**Emma Ash**  
b. 1837 St Mary Abbot,  
Somerset  
d. 1909 St Mary Abbot,  
Somerset

**Thomas Napper**  
b. 1838 Seavington St  
Mary, Somerset  
m. 1859 Seavington St  
Michael, Somerset  
d. 1919 Lopen,  
Somerset

**Hannah Garrett**  
b. 1865 South  
Petherton, Somerset  
m. 1886 St Michael's  
Church, Shepton  
Beauchamp, Somerset

**Edmund Thomas Napper**  
b. 1894 Curry Rivel,  
Somerset  
c. 1894 Curry Rivel,  
Somerset

**Flora Mabel Napper**  
b. 1895 Curry Rivel,  
Somerset  
c. 1895 Curry Rivel,  
Somerset

**Henry Napper**  
b. 1898

**Herbert John Napper**  
b. 1900 Curry Rivel,  
Somerset  
c. 1900 Curry Rivel,  
Somerset

**Ada Ruth Napper**  
b. 1902

**Edward George Napper**  
b. 1904  
c. 1904

**Annie May Napper**  
b. 1907  
c. 1907

**Charles Ash Napper**  
b. 1866 Seavington St Mary,  
Somerset  
c. 1866 Seavington St Mary,  
Somerset

**Ellen Clapp**  
b. 1860  
m. 1893 Ilminster,  
Somerset

**Elsie May Napper**  
b. 1894 Chard, Somerset

**Mabel Napper**  
b. 1896 Chard, Somerset

**Eva Napper**  
b. abt 1869 Seavington St  
Mary, Somerset

**Tom Garrett**  
b. abt 1865 Compton,  
Somerset  
m. 1890 Seavington St  
Mary, Somerset

**Ada Garrett**  
b. abt 1891 Seavington,  
Somerset

**Hilda Garrett**  
b. abt 1901 Ilminster,  
Somerset

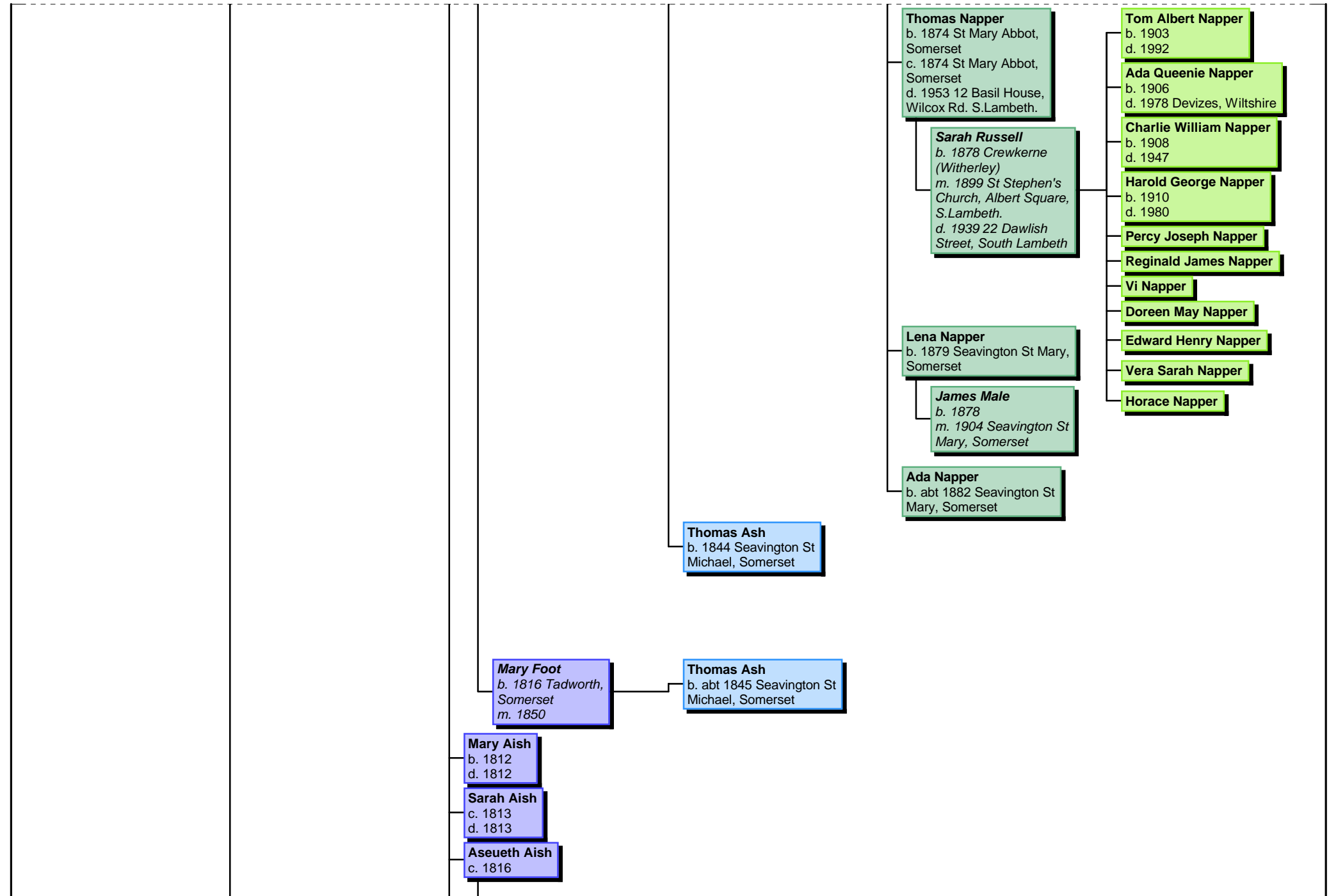

**William Orchard**  
m. 1848

**Albert Ash**  
b. 1846 Seavington St  
Michael, Somerset  
c. 1846  
d. 1912

**Jane Male**  
b. abt 1845 Shepton  
Beauchamp, Somerset  
m. 1866 Shepton  
Beauchamp, Somerset  
d. 1935

**Herbert Ash**  
b. abt 1867 Seavington St  
Michael, Somerset  
c. 1867 St Michael's  
Church, Shepton  
Beauchamp, Somerset

**Fred Ash**  
b. 1869 Seavington,  
Somerset  
c. 1869 Seavington,  
Somerset  
d. 1958

**Eliza Jane Brooks**  
b. 1870 Seavington,  
Somerset  
m. 1892 Seavington St  
Michael, Somerset  
d. 1936 Seavington,  
Somerset

**Florence Ash**  
b. 1870

**Oram Thornhill  
Lukins**  
b. abt 1870  
m. 1891 Chard,  
Somerset

**George William Ash**  
b. abt 1876 Seavington St  
Mary, Somerset  
c. 1876 Seavington St Mary,  
Somerset

**James Ash**  
b. 1881 Seavington St Mary,  
Somerset  
c. 1881 Seavington St Mary,  
Somerset

**Ellen Ash**  
b. abt 1883

**Daisy Emma Ash**  
b. 1893 South Petherton,  
Somerset  
c. 1893 South Petherton,  
Somerset

**Florence Ellen Ash**  
b. 1896 Seavington,  
Somerset  
c. Seavington, Somerset  
bu. 1975

**Arthur Frank Ash**  
b. 1896 South Petherton,  
Somerset  
c. 1896 South Petherton,  
Somerset  
d. 1965

**Thomas Ash**  
b. 1898 Somerset

**Sidney Clarence Ash**  
b. 1899 Seavington,  
Somerset  
c. 1899 Seavington,  
Somerset  
d. 1983

**Fred Ash**

**George Aish**  
b. abt 1822 Seavington St  
Michael, Somerset  
d. 1895

**Elizabeth Pook**  
b. abt 1824  
Seavington, Somerset  
m. 1845 Lopen,  
Somerset  
d. 1897

**Job Ash**  
b. 1848 Seavington St  
Michael, Somerset  
c. 1848 Seavington St  
Michael, Somerset  
d. aft 1901

**Sarah Ann England**  
b. abt 1850 Shepton  
Beauchamp, Somerset  
c. 1850 Shepton  
Beauchamp, Somerset  
m. 1872 St Michael's  
Church, Shepton  
Beauchamp, Somerset  
d. aft 1901

**Blanche Ash**  
b. 1888 Seavington St Mary,  
Somerset  
c. 1888 Seavington St Mary,  
Somerset

**Beatrice Annie Ash**  
b. 1873 Shepton  
Beauchamp, Somerset  
c. 1873 Shepton  
Beauchamp, Somerset

**Frank Ash**  
b. abt 1875 Shepton  
Beauchamp, Somerset  
c. 1875 St Michael's  
Church, Shepton  
Beauchamp, Somerset

**Edgar Ash**  
b. abt 1878 Shepton  
Beauchamp, Somerset  
c. 1878 St Michael's  
Church, Shepton  
Beauchamp, Somerset  
d. aft 1901

**John Ash**  
b. abt 1851 Seavington St  
Michael, Somerset  
c. 1851

**James Ash**  
b. abt 1853 Seavington,  
Somerset  
c. 1853 Seavington St  
Michael, Somerset

**Thomas Ash**  
b. abt 1857  
c. 1857 Seavington St  
Michael, Somerset  
d. 1900

**Emma Vaux**  
b. 1864 Seavington St  
Michael, Somerset  
m. 1885 Chard,  
Somerset  
d. 1942

**Harriet Ash**  
b. 1859 Seavington,  
Somerset

**Minnie Masters**  
b. 1887 Seavington,  
Somerset

**Walter E Masters**  
b. 1890 Seavington,  
Somerset

